

PLAN SHOWING THE PROPOSED CONSTRUCTION OF RESIDENTIAL BUILDING IN SNO.276/4
 PLOT NO.4 OTTERI VILLAGE SAIDAPET TALUK CHINGLERUT DIST. FOR MR. S.MURUGAN

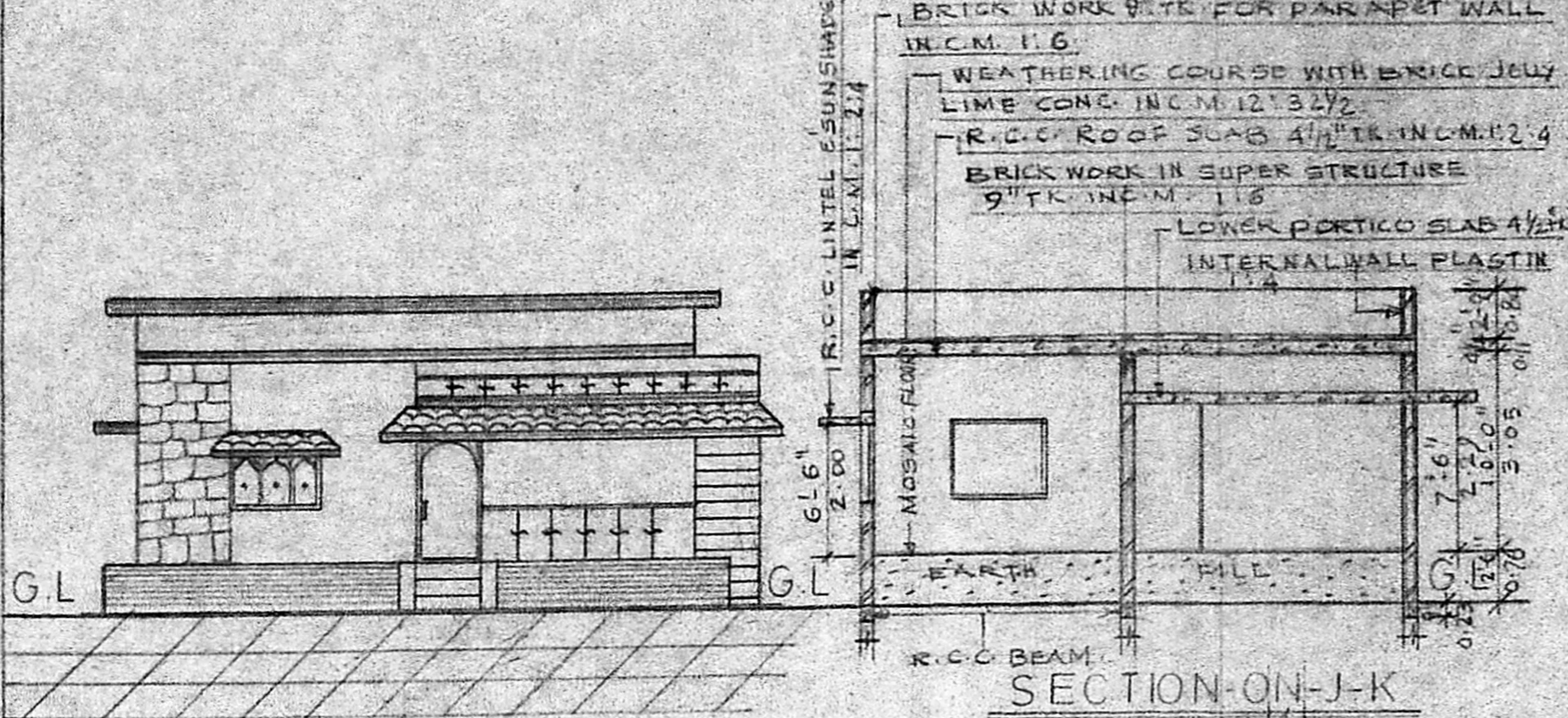

SECTION ON J-K

FRONT ELEVATION

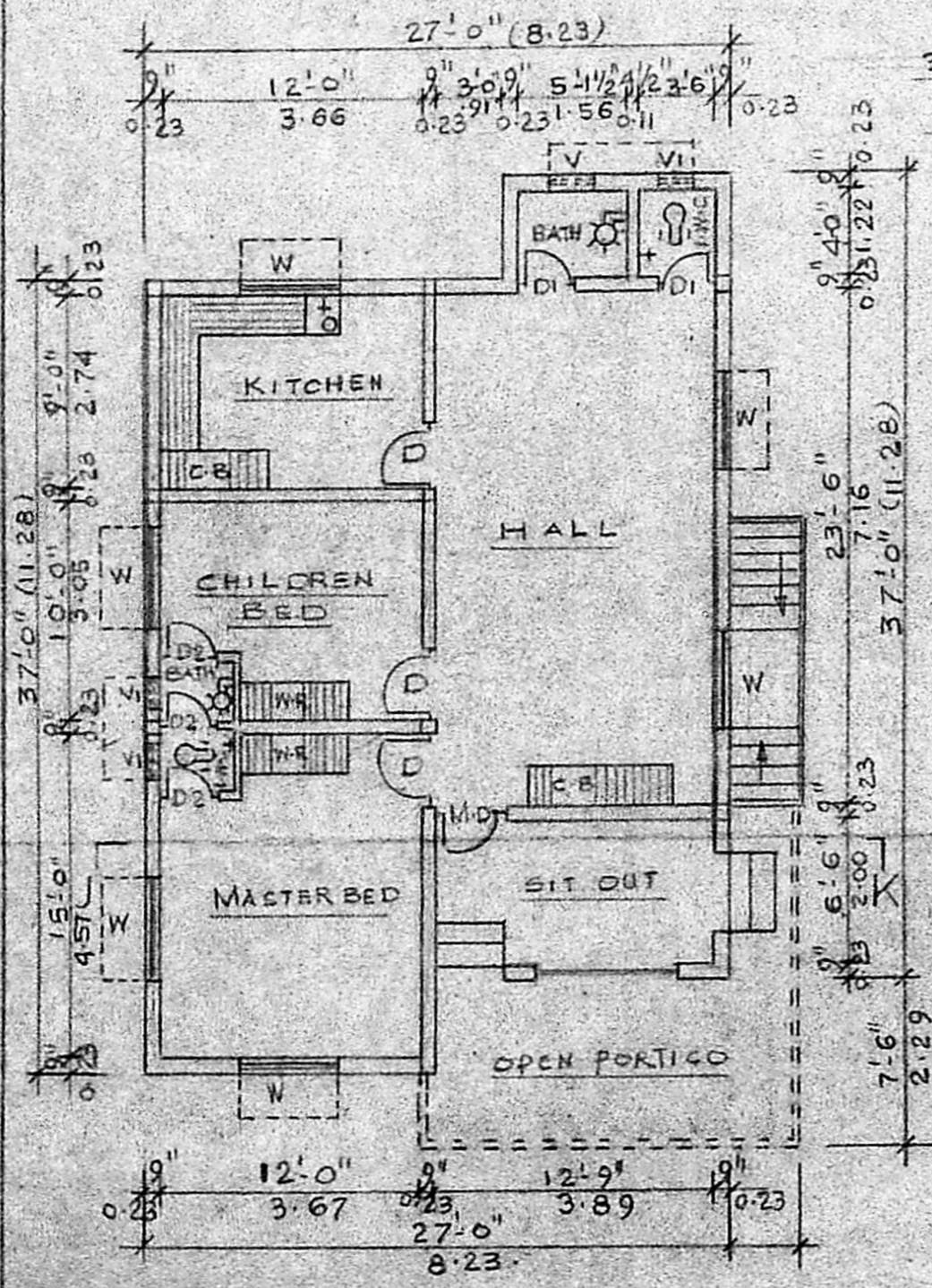

PLAN

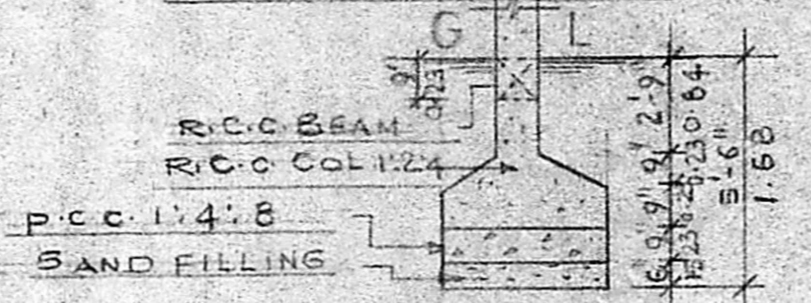

DETAILS OF PROPOSED WELL

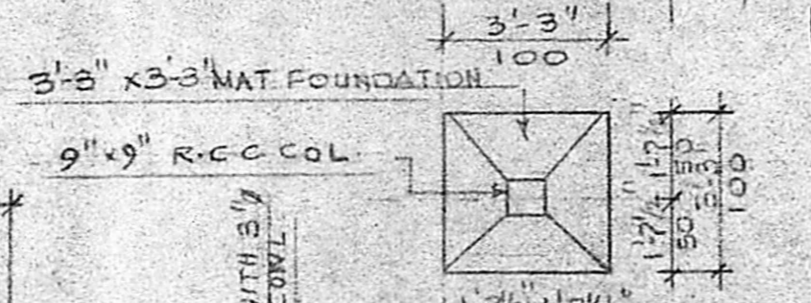

DETAILS OF COL

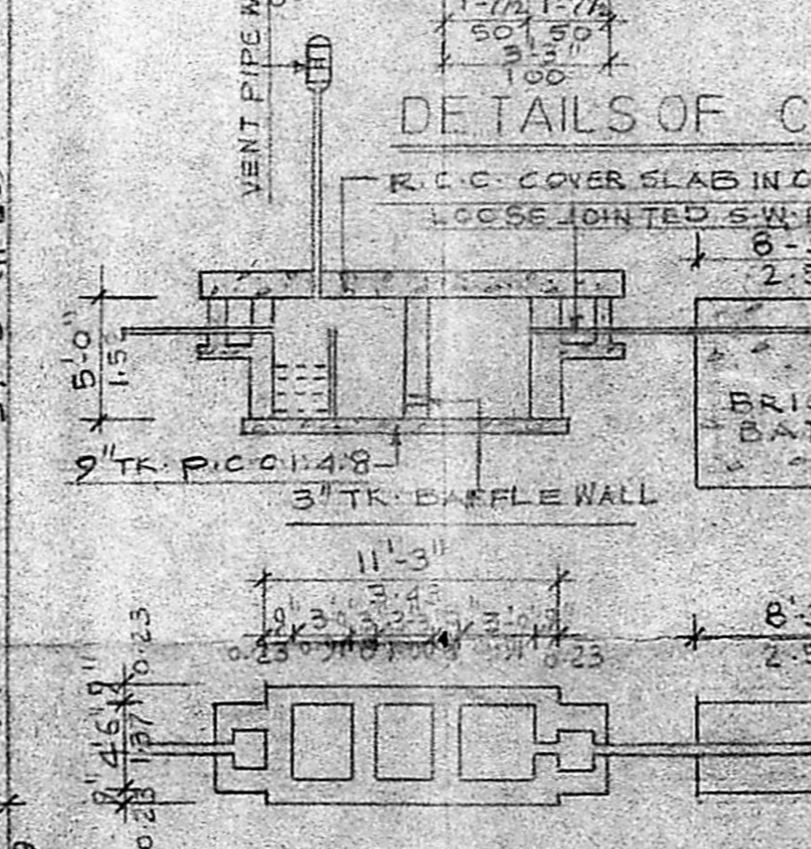

DETAILS OF PROPOSED SEPTIC TANK

Planning Form No.
APPROVED
 subject to the conditions in this office letter.
 NO. A/15522/89 23/10/89
 T. S. ...
 FOR MEMBER SECRETARY
 MADRAS METROPOLITAN
 DEVELOPMENT AUTHORITY

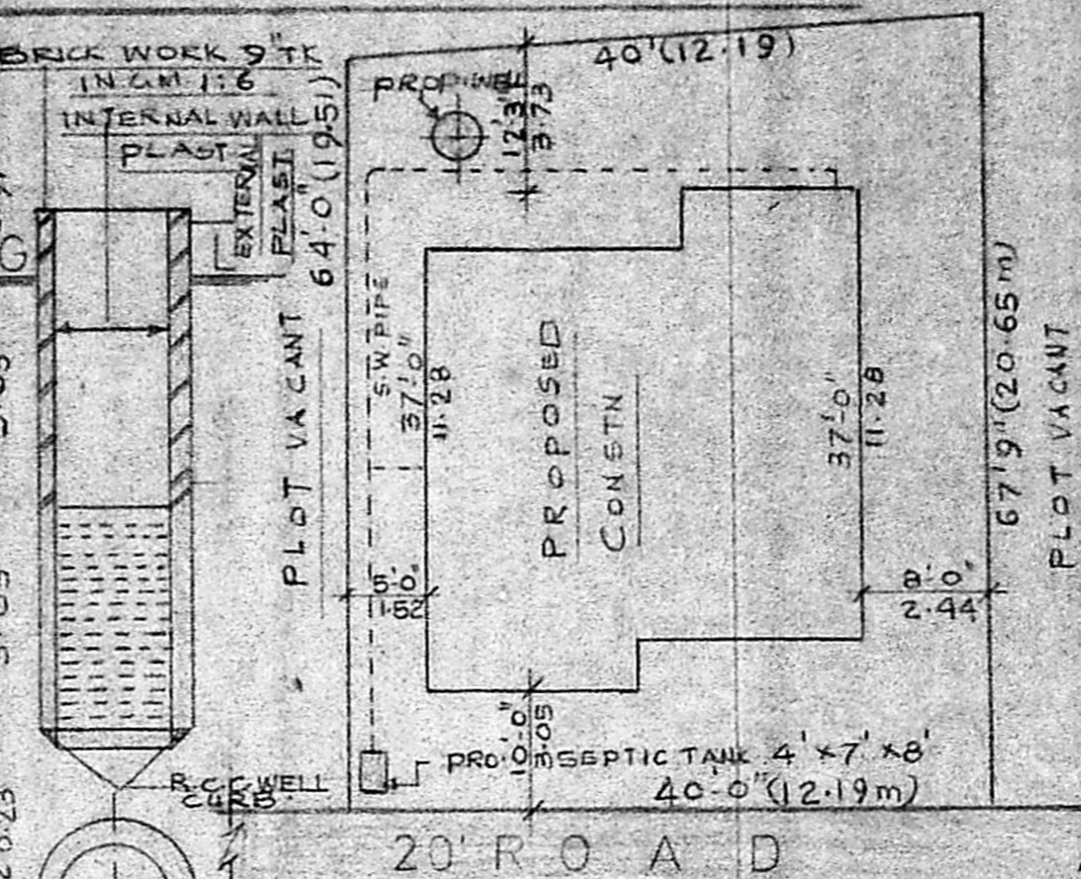

SITE PLAN

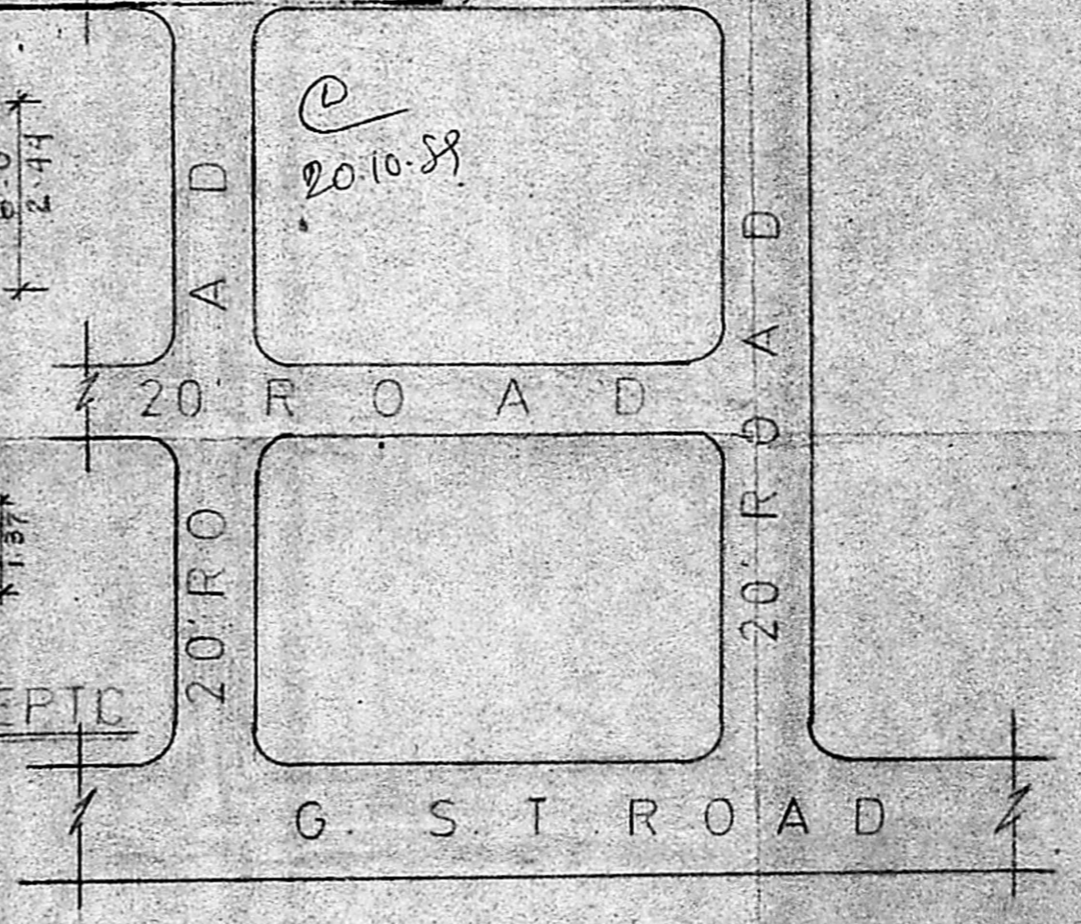

KEY PLAN

SPECIFICATIONS

- 1 P.C.C. IN FOUNDATION AND BASEMENT IN C.M. 1:4:8
- 2 BRICK WORK IN FOUNDATION, BASEMENT AND STRUCTURE IN 1:1:6
- 3 ALL R.C.C. ITEMS ARE IN RATIO OF 1:2:4
- 4 STEEL SHOULD BE IN ACCORDANCE WITH IS 226
- 5 PLASTERING OF CEILING AND WALLS IN C.M. 1:1:3, 1:4, 1:5
- 6 DOORS AND WINDOWS ARE MADE OF FINE COUNTRY WOOD
- 7 WEATHERING COURSE WITH BRICK AND JELLY CONC. IN C.M. 12:32:2
- 8 PAINTING TO JOINERIES AND GRILLS WITH 2 COATS OF ENAMEL
- 9 PAINTING TO CEILING AND WALLS WITH 2 COATS OF COLOUR + PRIMER

SCHEDULE OF JOINERY

1	M.D. - MAIN DOOR	3'-6" x 7'-6"	1.07 x 2.29
2	DOOR	3'-3" x 6'-6"	1.00 x 2.00
3	DOOR	3'-0" x 6'-6"	0.91 x 2.00
4	D2. DOOR	2'-9" x 6'-0"	0.84 x 1.83
5	W - WINDOW	4'-6" x 4'-0"	1.37 x 1.22
6	V - VENTILATOR	2'-6" x 2'-0"	0.76 x 0.61
7	V1 - VENTILATOR	2'-0" x 1'-6"	0.61 x 0.45
8	C.B. - CUP BOARD	5'-0" x 6'-6"	1.52 x 2.00
9	W.R. - WARD ROBE	5'-0" x 6'-6"	1.52 x 2.00

PLOT EXTENT

PLOT EXTENT - 2685 SFT 244.88m²
 PLINTH AREA - 999 SFT 92.84m²
 FLOOR SPACE - 0.37%

COLOUR INDEX

- PROPOSED
- EXISTING
- ROADS

SCALE - 1:100; 1:200; N.T.S

OWNER

S. Murugan

LICENSED SURVEYOR

Mohamed Siraj

M. MOHAMED SIRAJ, D.C.S.
 CONSULTING ENGINEER
 9 VEERA RASAVAN ST., S.V. NAGAR
 PERUNGALATHUR, MADRAS-68